

- FD - Fire Door
- Escape Route Sign
- Break Glass
- - Fire Extinguisher Powder
- ▼ - Alarm Bell
- - Emergency Light
- + - Fire Extinguisher CO2

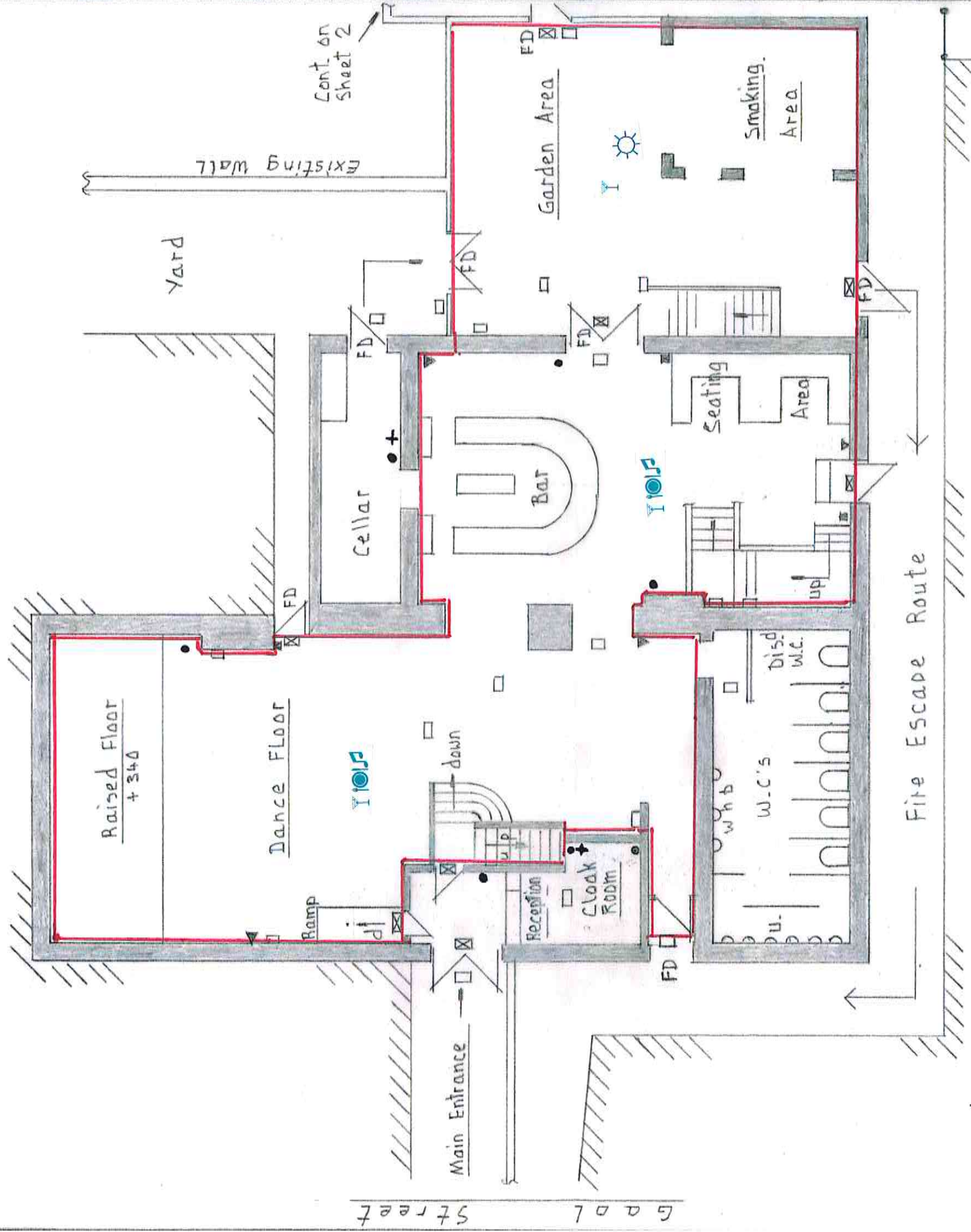

Cont on sheet 2

Ground Floor Layout

- KEY TO LICENSED AREAS**
- 1 Sale & Supply of Alcohol
 - 2 Late Night Refreshment
 - 3 Regulated entertainment
 - 4 Outside consumption

Sheet 1 of 2

Proposed Modified Layout Of
 'The Venue', Gault St., Hereford

Scale 1:100
 29-01-2015

- FD - Fire Door
- ☒ - Escape Route Sign
- - Break Glass
- - Fire Extinguisher Powder
- ▼ - Alarm Bell
- - Emergency Light
- + - Fire Extinguisher CO2

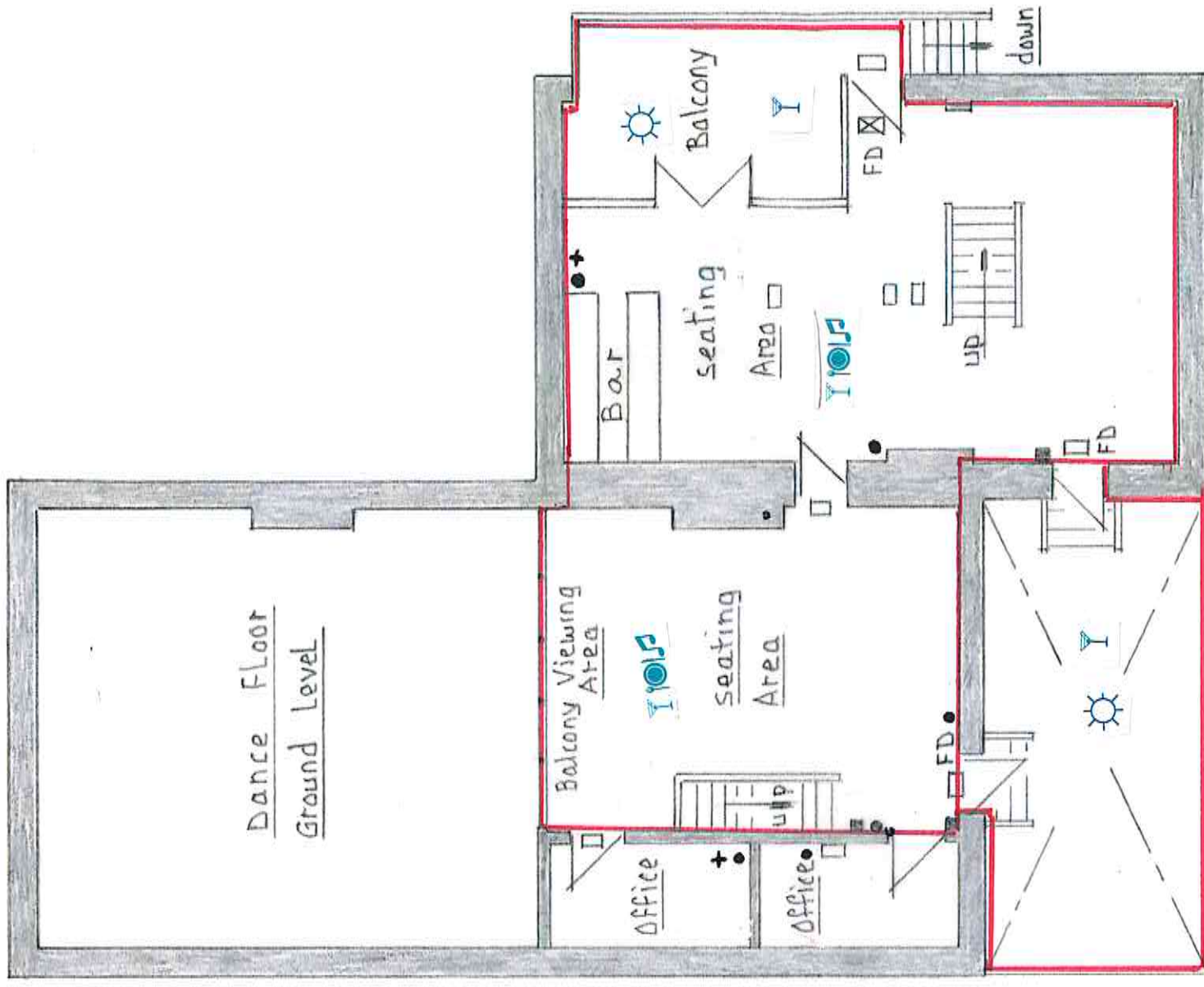

First Floor Layout

KEY TO LICENSABLE AREAS

- Sale & Supply of Alcohol
- Late Night Refreshment
- ☒ Regulated entertainment
- ☒ Outside consumption

— Area for all licensable activity

Sheet 2 of 2

Proposed Modified Layout of 'The Venue'
Gaul Street, Hereford

Scale 1:100

29-01-2015